Contrabbasso

Martin Lohse

Fast Track

for two accordions and orchestra

Fast Track

for two accordions and orchestra

Martin Lohse 2017/2025

W. 49d

dedicated to Geir Draugsvoll and Gemini Duo

Vivace con decisione (𝅗𝅥. = c. 148–156)

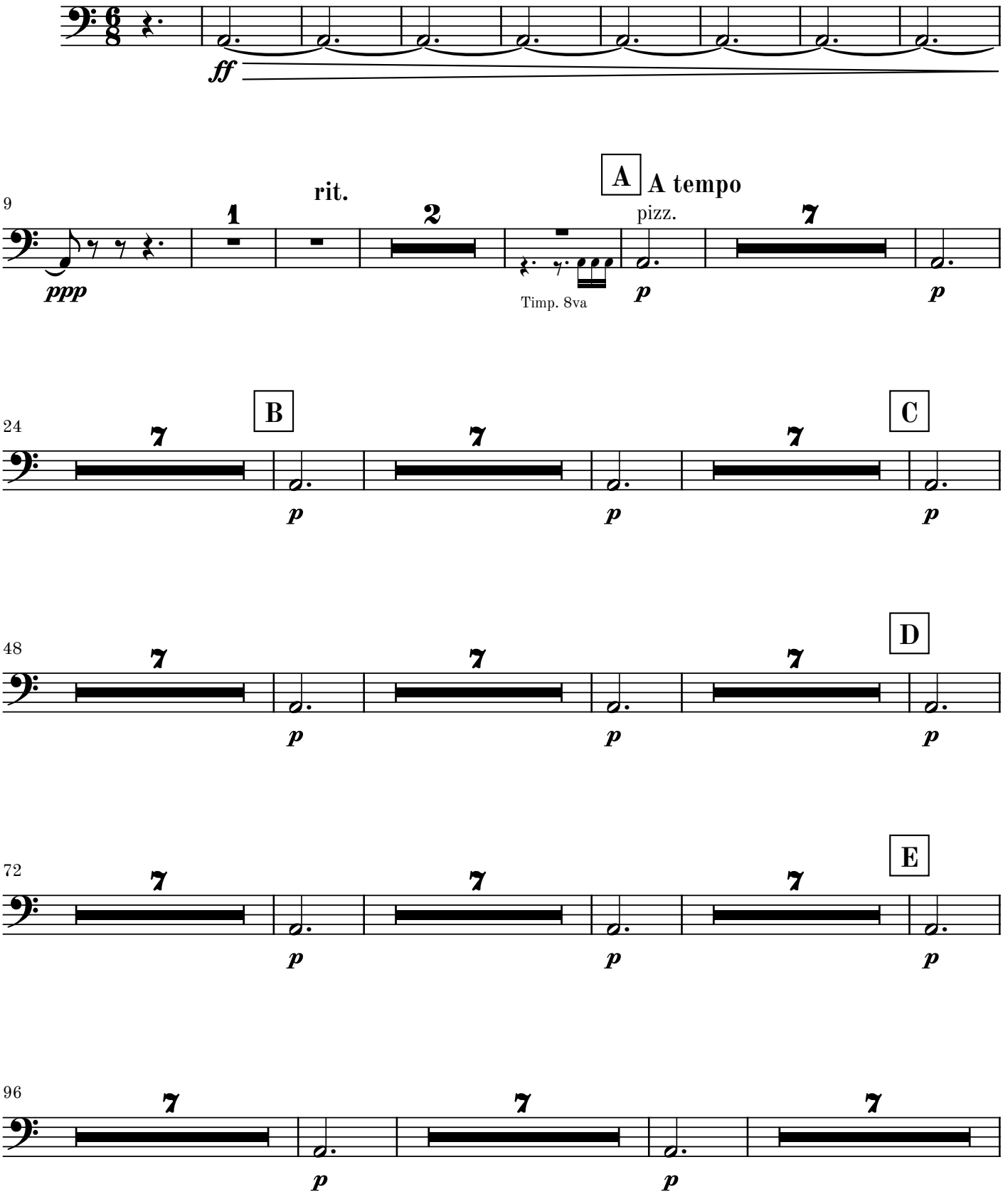

© 2026 Martin Lohse | Mirror Music | MM 1.2-6 | ISMN 979-0-706837-71-0
Complete catalog and performance materials at www.martinlohse.com

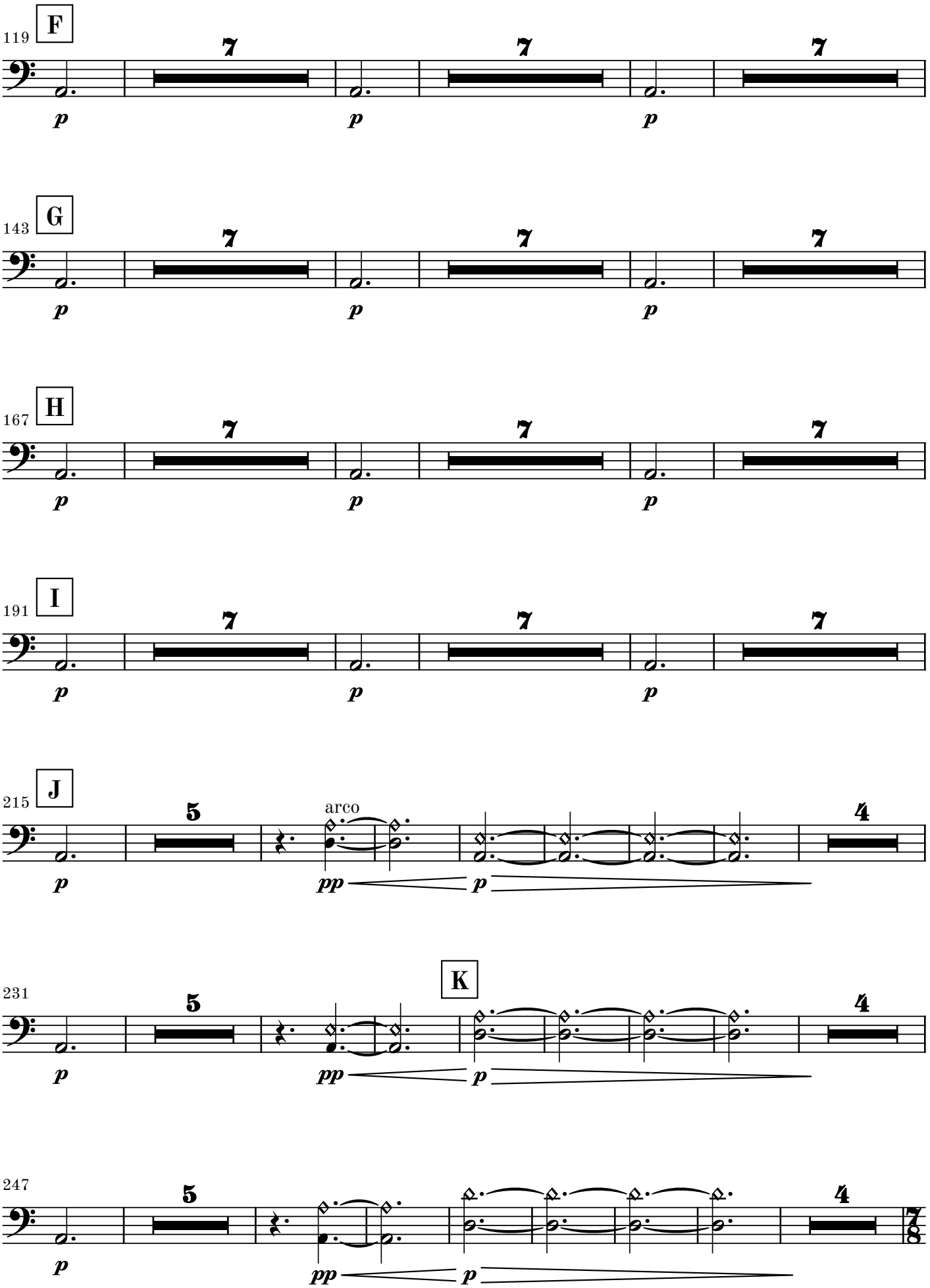
119
F
7
p
143
G
7
p
167
H
7
p
191
I
7
p
215
J
5
arco
pp
p
4
231
K
5
pp
p
4
247
5
pp
p
4
7/8

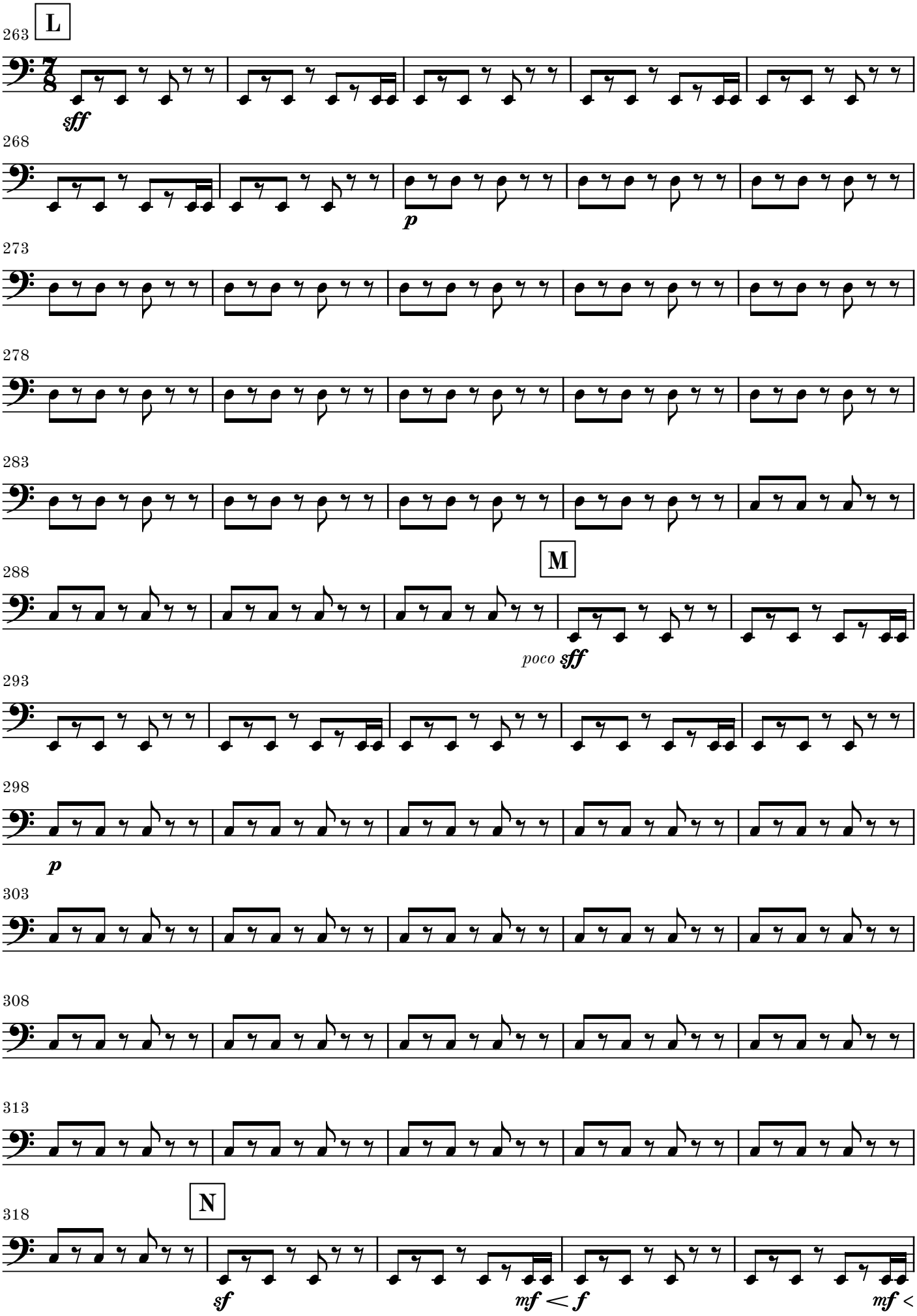
263
L
sff
268
p
273
278
283
M
288
poco sff
293
298
p
303
308
313
N
318
sf
mf < f
mf <

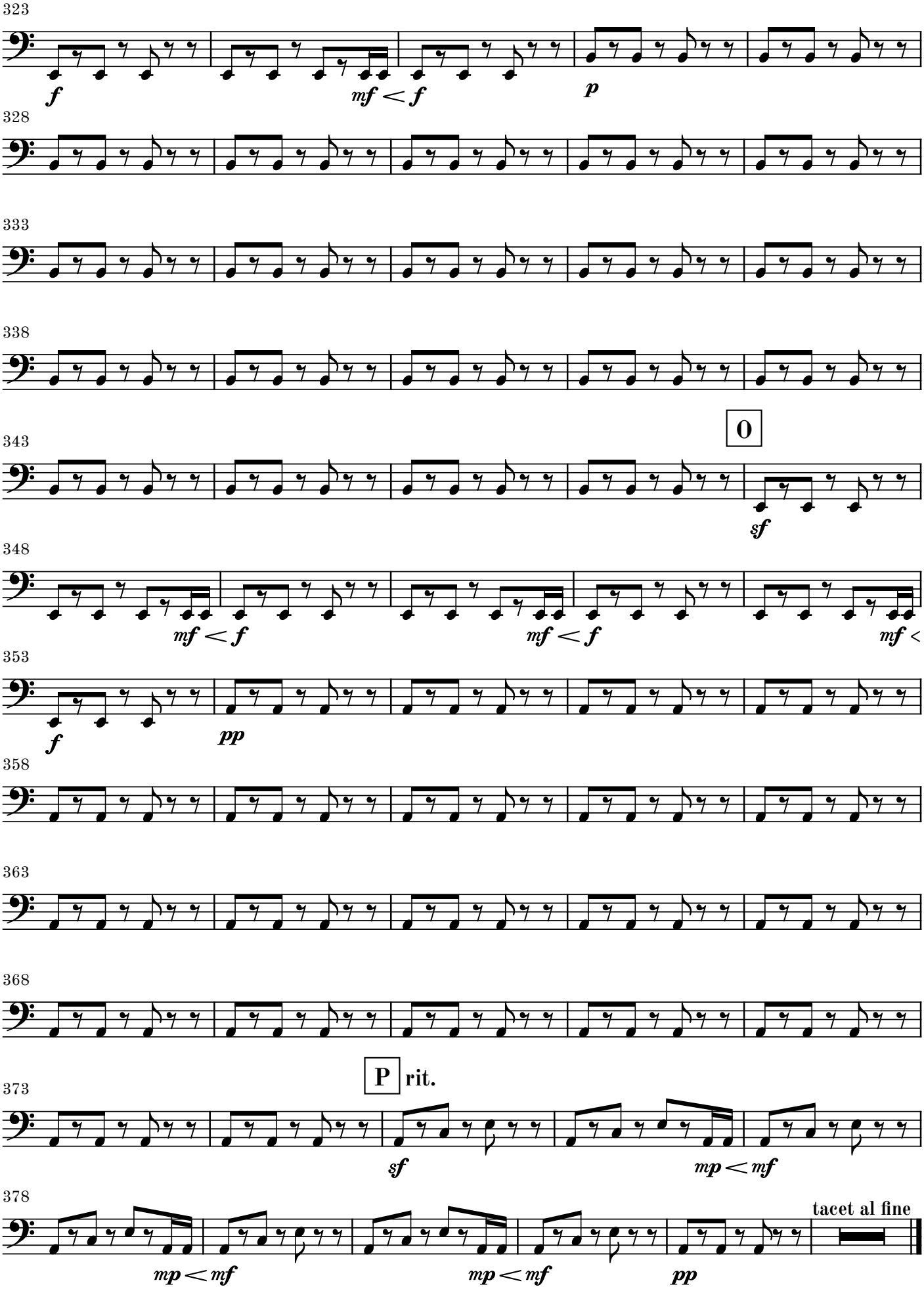
323
f
mf < f
p
328
333
338
343
O
sf
348
mf < f
mf < f
mf <
353
f
pp
358
363
368
P
rit.
373
sf
mp < mf
378
tacet al fine
mp < mf
mp < mf
pp

2. movement

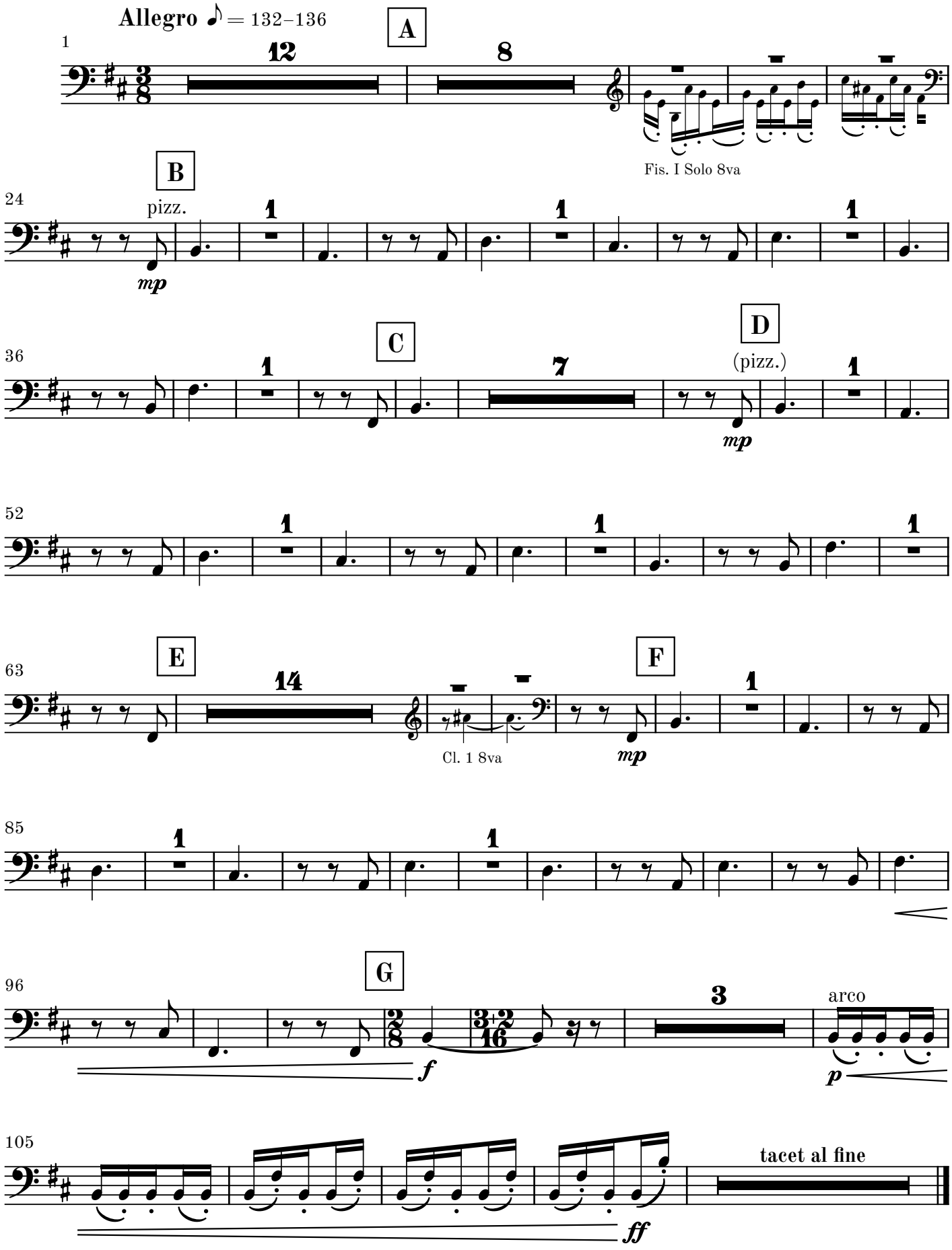
Allegro ♪ = 132–136
A
12
8
Fis. I Solo 8va
B
pizz.
mp
C
7
D
(pizz.)
mp
E
14
Cl. 1 8va
F
mp
G
3
arco
f
p
tacet al fine
ff